RoKu

1001 Yamami, Nanto-shi

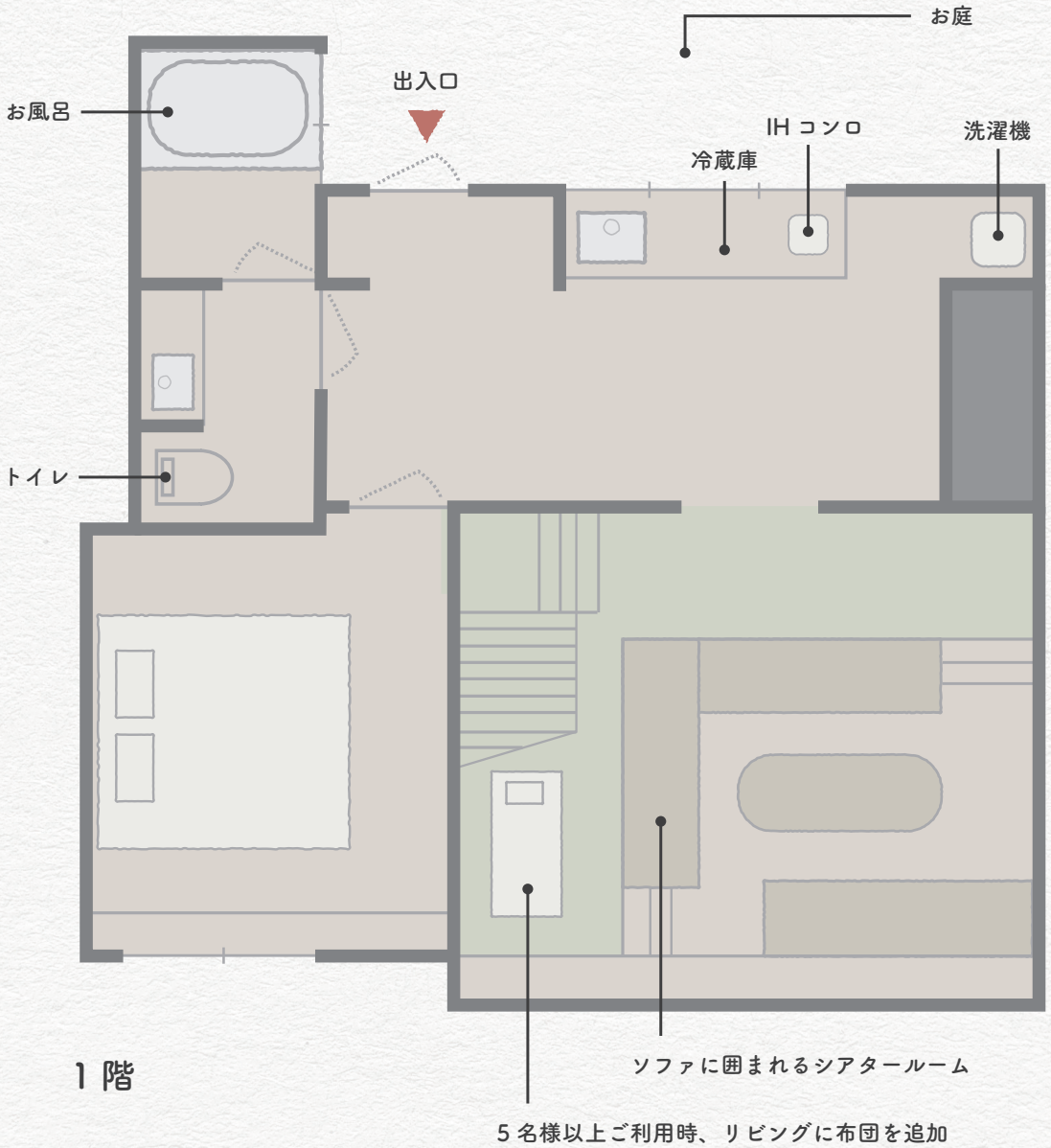

1 階

2 階